

THE LOCAL GOVERNMENT BOUNDARY COMMISSION FOR ENGLAND  
**ELECTORAL REVIEW OF HASTINGS**  
 Draft recommendations for ward boundaries in the borough of Hastings March 2016  
 Sheet 1 of 1

This map is based upon Ordnance Survey material with the permission of Ordnance Survey on behalf of the Controller of Her Majesty's Stationary Office © Crown copyright. Unauthorised reproduction infringes Crown copyright and may lead to prosecution or civil proceedings. The Local Government Boundary Commission for England GD10004926 2016.

Boundary alignments and names shown on the mapping background may not be up to date. They may differ from the latest Boundary information applied as part of this review.

For the draft county division boundaries please see the separate map of division boundaries in East Sussex.

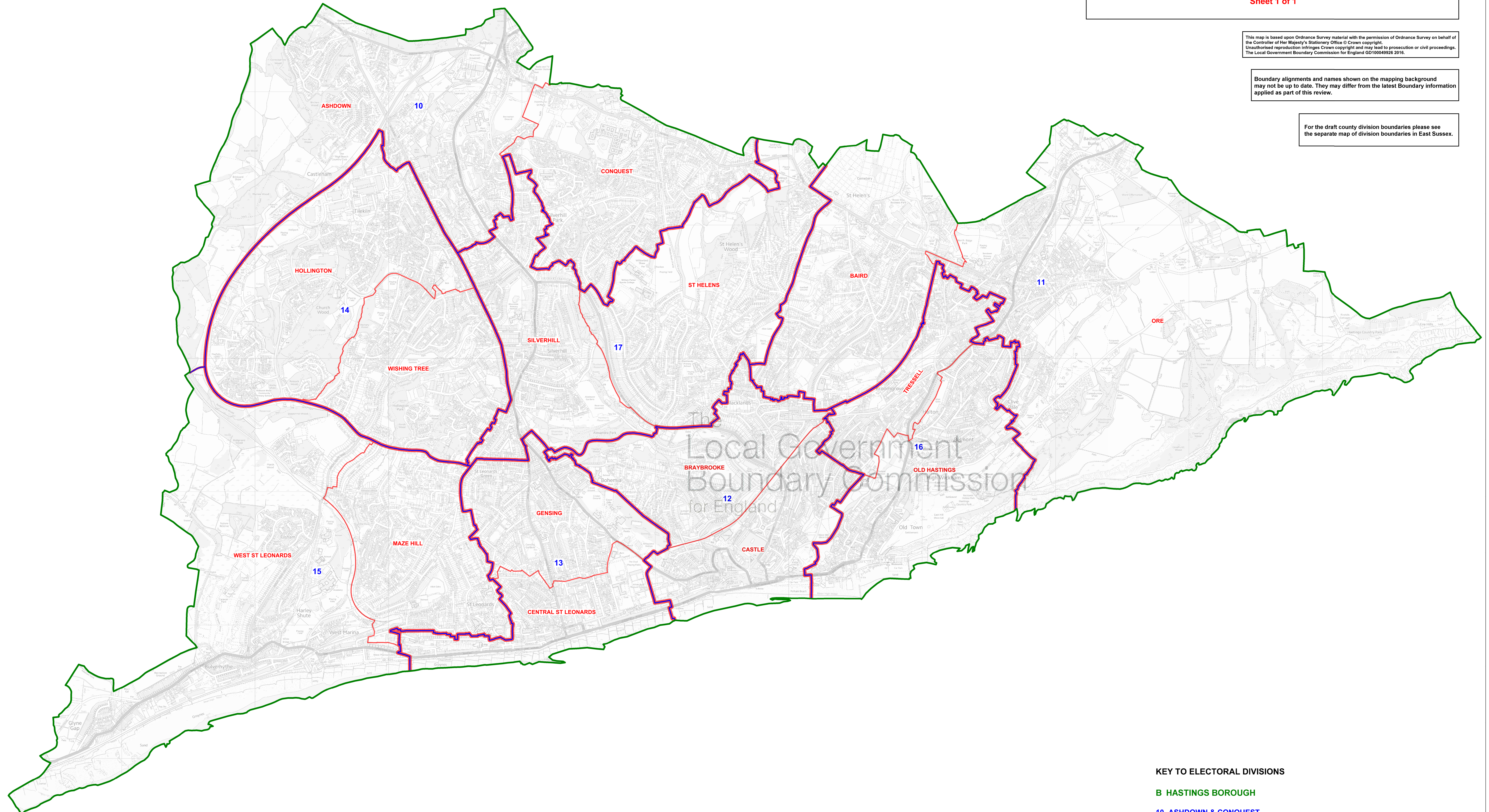

**KEY TO ELECTORAL DIVISIONS**

**B HASTINGS BOROUGH**

- 10 ASHDOWN & CONQUEST
- 11 BAIRD & ORE
- 12 BRAYBROOKE & CASTLE
- 13 CENTRAL ST LEONARDS & GENSING
- 14 HOLLINGTON & WISHING TREE
- 15 MAZE HILL & WEST ST LEONARDS
- 16 OLD HASTINGS & TRESSSELL
- 17 ST HELENS & SILVERHILL

KEY	
	BOROUGH COUNCIL BOUNDARY
	PROPOSED WARD BOUNDARY
	PROPOSED ELECTORAL DIVISION BOUNDARY COINCIDENT WITH PROPOSED WARD BOUNDARY BAIRD PROPOSED WARD NAME